

# KIB Insurance Brokers (S) Pte Ltd

Company Reg. No.: 198703762M

## **PSA MARINE (PTE) LTD** **BLANKET INSURANCE FOR CONTRACTS - CLAIM PROCEDURES**

*These notes are meant to be a summary of procedures commonly adopted and they do not purport to cover every situation*

### **IN THE EVENT OF CLAIM, PLEASE NOTIFY THE FOLLOWING:**

#### **EITHER**

#### **KIB Insurance Brokers (S) Pte Ltd**

Ms Winnie Loh / Ms Oh Li Ting

DID: 6377 9051 / 6377 9050

HP: 9776 0943

Email: [wloh@kib.com.sg](mailto:wloh@kib.com.sg) / [ltoh@kib.com.sg](mailto:ltoh@kib.com.sg)

#### **OR**

#### **Crawford & Company International Pte Ltd**

Mr Peter Goh

Tel: 6225 4211

HP: 9618 2307

Email: [peter.goh@crawford.com.sg](mailto:peter.goh@crawford.com.sg)

#### **PSA Corporation Limited – Insurance Section**

Ms Leong Chin Gaik / Mr Norman Loo

DID: 6279 4077 / 6279 5847

Email: [cgleong@psa.com.sg](mailto:cgleong@psa.com.sg) / [normanl@psa.com.sg](mailto:normanl@psa.com.sg)

### **PLEASE INDICATE THE FOLLOWING WHEN REPORTING A CLAIM:**

- 1. CONTRACT TENDER NUMBER**
- 2. CONTRACT AWARD DATE**

# KIB Insurance Brokers (S) Pte Ltd

Company Reg. No.: 198703762M

## PSA MARINE (PTE) LTD BLANKET INSURANCE FOR CONTRACTS - CLAIM PROCEDURES

### CLAIMS PROCEDURES FOR CONTRACTORS ALL RISKS INSURANCE

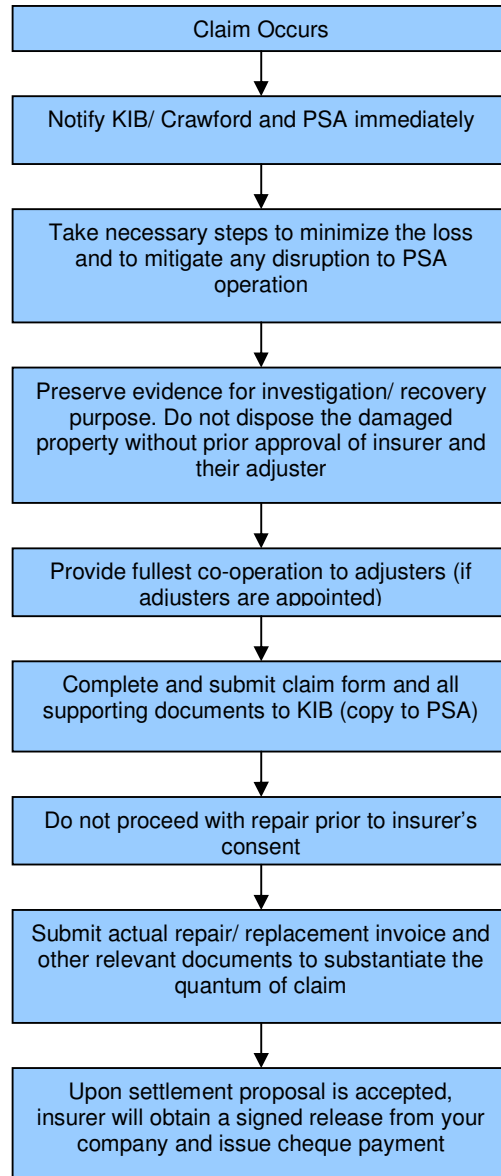

# KIB Insurance Brokers (S) Pte Ltd

Company Reg. No.: 198703762M

## PSA MARINE (PTE) LTD BLANKET INSURANCE FOR CONTRACTS - CLAIM PROCEDURES

### CLAIMS PROCEDURES FOR PUBLIC LIABILITY INSURANCE

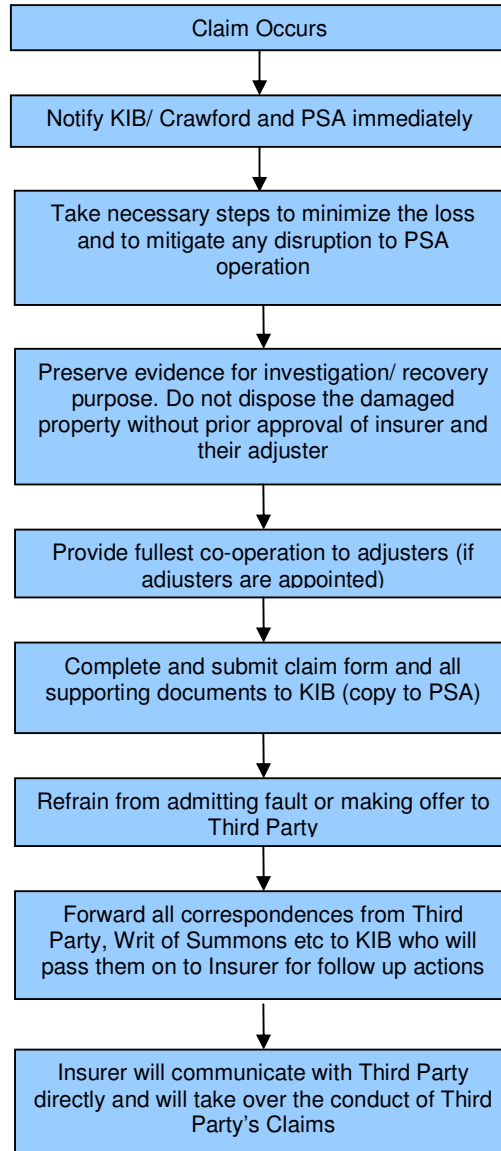

# KIB Insurance Brokers (S) Pte Ltd

Company Reg. No.: 198703762M

## PSA MARINE (PTE) LTD BLANKET INSURANCE FOR CONTRACTS - CLAIM PROCEDURES

### CLAIMS PROCEDURES FOR WORK INJURY COMPENSATION INSURANCE

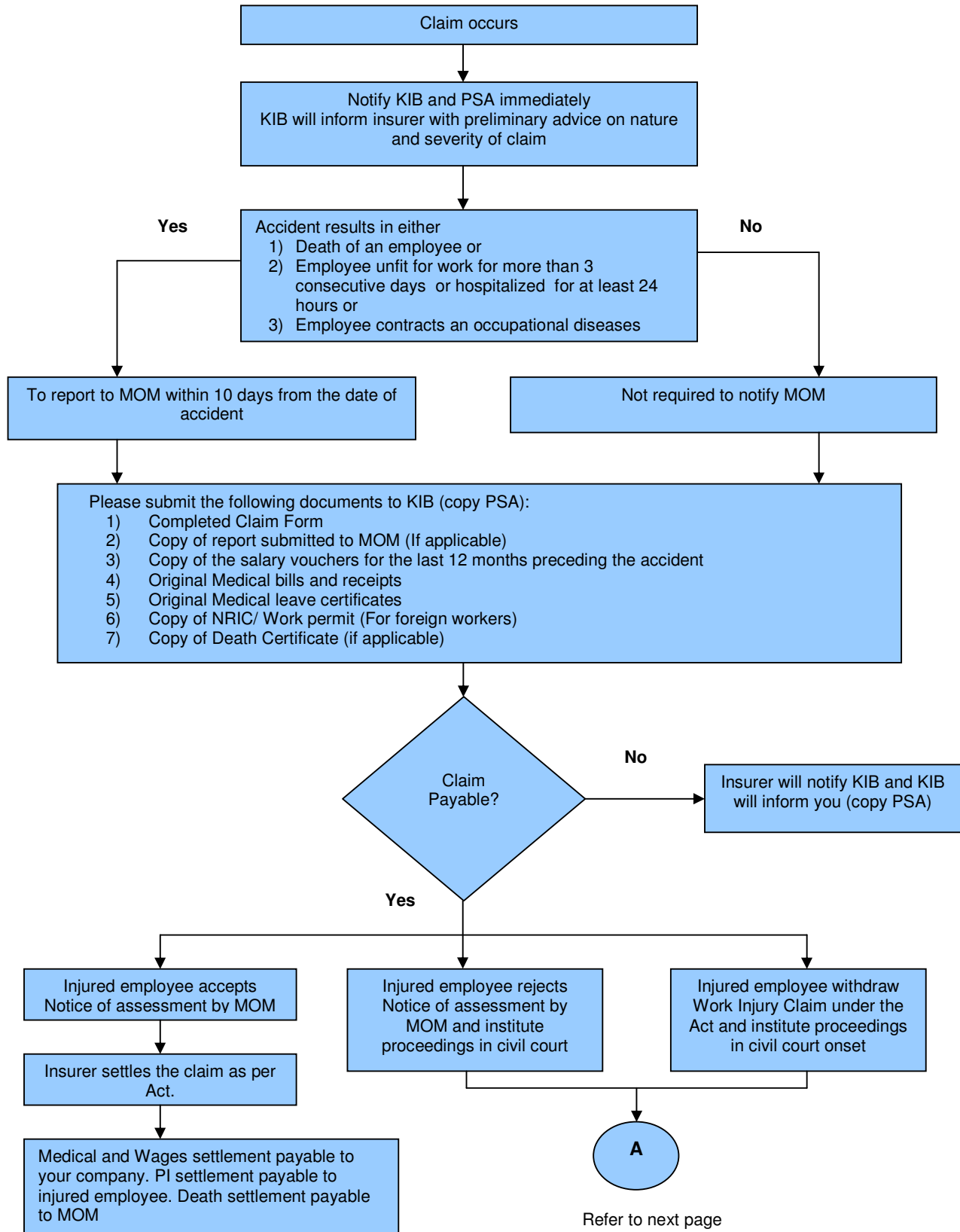

# KIB Insurance Brokers (S) Pte Ltd

Company Reg. No.: 198703762M

## PSA MARINE (PTE) LTD BLANKET INSURANCE FOR CONTRACTS - CLAIM PROCEDURES

### CLAIMS PROCEDURES FOR WORK INJURY COMPENSATION INSURANCE (CONT'D)

#### Work Injury Claim under Common Law

1. Injured employee rejects notice of assessment by MOM and withdraw from claiming under ACT
2. Injured employee withdraw Work Injury Claim under Act onset

